

5.27 ha

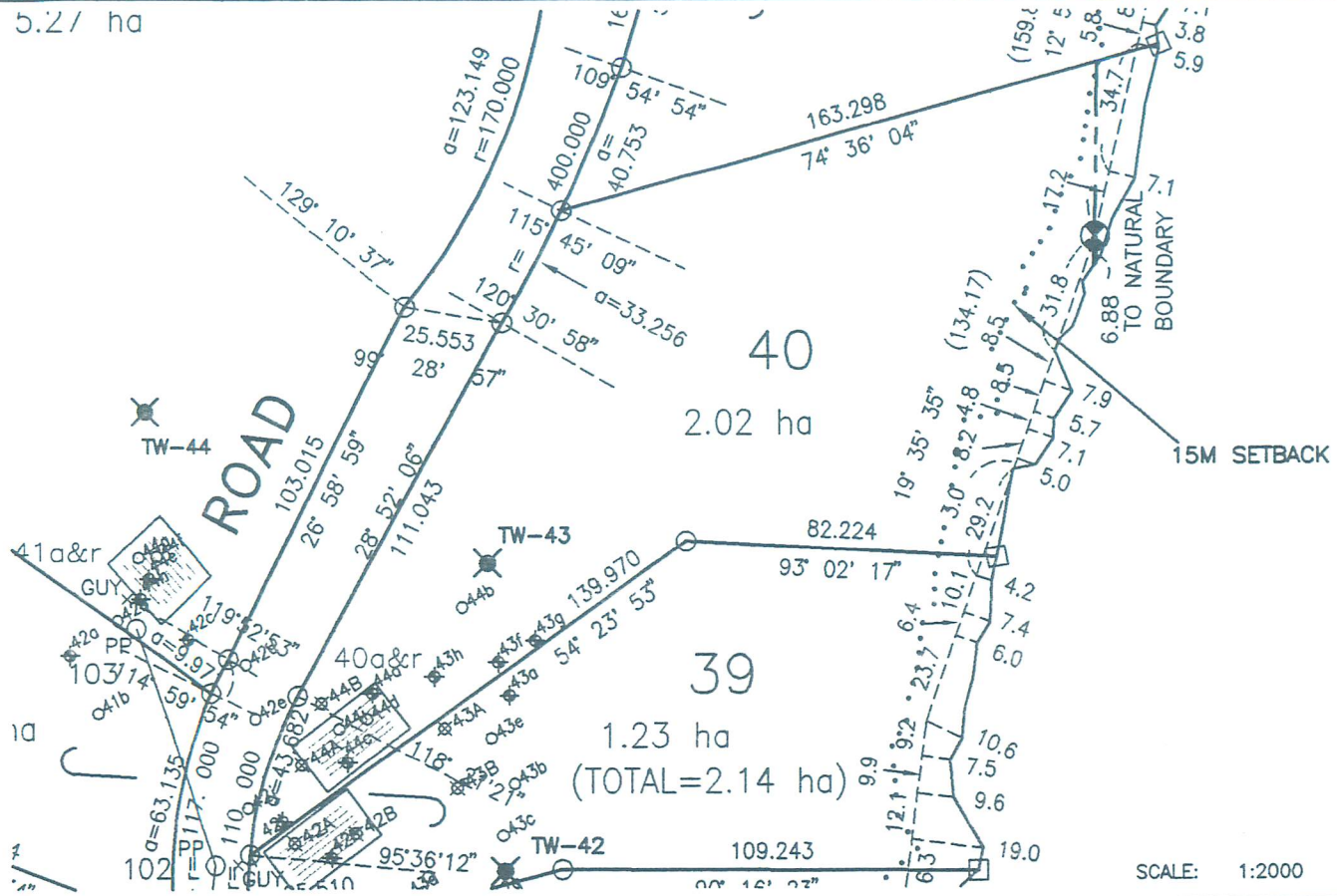

CENTRE BAY

SCALE: 1:2000

LEGEND

- 12a ACTIVE SEPTIC FIELD WITH DITCHING
- 12r RESERVE SEPTIC FIELD
- GUY EXISTING UTILITY POLE, GUY WIRE AND POLE NUMBER
- 99
- 25d TESTHOLE >36" TO IMPERMEABLE SOIL OR HIGH WATER TABLE
- 120 TESTHOLE > 24" BUT < 36" TO IMPERMEABLE SOIL OR HIGH WATER TABLE
- 13d TESTHOLE < 24" TO IMPERMEABLE SOIL OR HIGH WATER TABLE
- 27B PERCOLATION HOLE
- TW-29 POTABLE WATER SUPPLY WELL
- TW-28A CAPPED TEST WELL WITH LOW YIELD OR MARGINAL QUALITY
- TW-32B ABANDONED TEST WELL
- STANDARD LEAD PLUG FOUND
- STANDARD CAPPED POST PLACED
- STANDARD LEAD PLUG PLACED
- STANDARD IRON POST PLACED

© COPYRIGHT This drawing and design are the sole property of LPG LandPlan Group Incorporated and shall not be used, reused or reproduced without the prior written consent of LPG LandPlan Group Incorporated.

CLIENT **RMTOW STRAITS LTD.**  
 2285 COMMISSIONER STREET  
 VANCOUVER, B.C. V5L 1A8 (604) 255-1133

PROJECT **WEST BAY LANDING**  
 D.L. 877 & D.L. 3347  
 WEST BAY, GAMBIER ISLAND  
 M.O.T.H. REF. NO. 01-005-11775

SITE INFORMATION  
 LOT 40

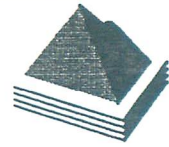

(604) 682-2122  
 FAX: (604) 682-2067

**LANDPLAN**  
 LANDPLAN GROUP INC.  
 1100 - 510 West Hastings Street  
 Vancouver, B.C. V6B 1L5

NO.	DATE	REVISION	DSN/CHK RL/WJS	DATE MAY 07/99	DRAWING No. RIV 94199-LOT40	REV A
-----	------	----------	-------------------	-------------------	--------------------------------	----------