

**SITE SURVEY OF
DISTRICT LOT 6400
GROUP 1
NEW WESTMINSTER DISTRICT**

SHOWING:
LEGAL SURVEY EVIDENCE FOUND,
PROPERTY BOUNDARIES FLAGGED,
MONUMENT DATA, BEARING TREE DATA,
POSSIBLE BUILDING SITE(S)
SLOPES IN CERTAIN AREAS,
PATHWAYS, CREEK, VEGETATION TYPE,
AND POSSIBLE ACCESS AREAS.

LEGEND

BEARINGS ARE ASTROMERIC AND BASED ON PLAN AND FIELD NOTES OF DL 6400

- DENOTES STANDARD IRON POST FOUND
- BT DENOTES NEW BEARING TREE MADE
- OBT DENOTES OLD BEARING TREE FOUND
- NOTE: BEARINGS TO BEARING TREES ARE MAGNETIC
- OP DENOTES "OLD POST" FOUND FROM ORIGINAL SURVEY OF DL 3548
- OPR DENOTES STANDARD ROCK POST FOUND
- OPR DENOTES STANDARD CAPPED POST FOUND

TAG 6230 DENOTES ROUND RED PLASTIC TAG WITH CORRESPONDING REFERENCE NUMBER
BOUNDARY DISTANCES SHOWN ARE FROM PLAN AND FIELD NOTES OF DL6400 AND PLAN 12772

SCALE 1:500 (METRIC)

ALL DISTANCES ARE IN METRES.

864 INTENDED PLOT SIZE OF THIS PLAN IS 560 m IN WIDTH BY 560 m IN HEIGHT (SIZED) WHEN PLOTTED AT A SCALE OF 1:500

PLEASE NOTE: TOP OF BANK AND SLOPE INFORMATION ARE APPROXIMATE AND FOR INFORMATION PURPOSES ONLY. IF ADDITIONAL DATA IS REQUIRED FOR CONSTRUCTION PURPOSES, A TOPOGRAPHICAL SITE SURVEY SPECIFIC TO THAT AREA SHOULD BE DONE.

PROCK CAP AND BT DATA FOR 6048
NO OBT'S FOUND
BT'S MADE:
0.70 CEDAR 044° 3.7
0.80 CEDAR 135° 4.4
0.20 CEDAR 185° 1.2

PROCK CAP AND BT DATA FOR 6229
OBT'S FOUND:
1.10 CEDAR 203° 6.2 (NOT CUT OUT - NEW CARVING MADE ON DIFFERENT AREA OF TREE)
1.20 CEDAR 358° 4.8 (NOT CUT OUT)
BT MADE:
0.65 HEMLOCK 300° 6.3

DATE OF FIELD SURVEY:
15 & 16 OF JULY, 2016
DATE PLAN PREPARED: 5 AUGUST, 2016

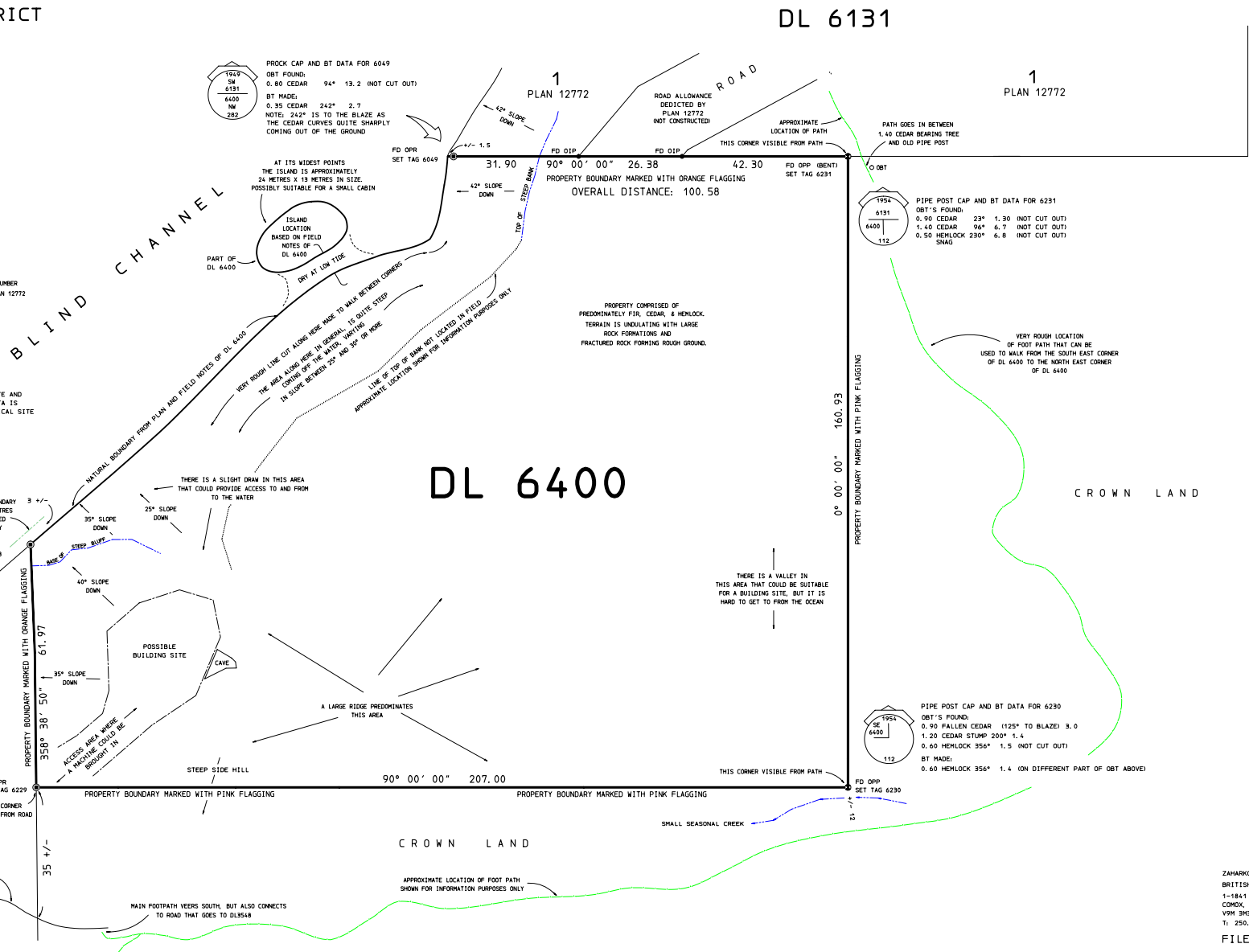

DL 6131

DL 6400

DL 3548

CROWN LAND

CROWN LAND

ZAHARKO LAND SURVEYING INC.
BRITISH COLUMBIA LAND SURVEYORS
1-1841 COMOX AVENUE
COMOX, B. C.
V9M 3M3
T: 250.339.9711
FILE: 1913-2